

Washoe County (Reno Area)

Average Radon Test Results by Zip Code

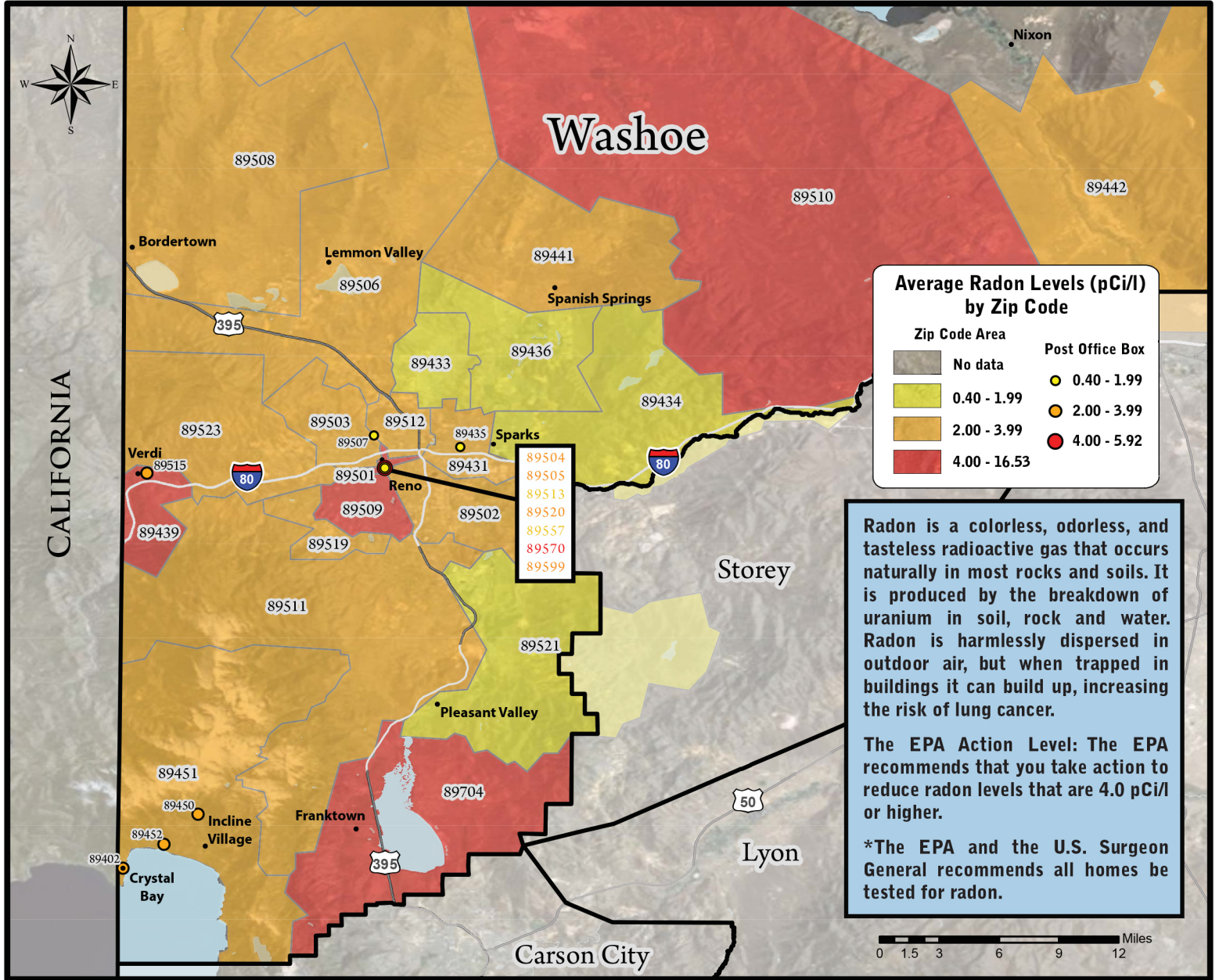

Washoe	Included in neighboring county	Range of radon levels in pCi/l						Total Number of Tests			Radon Levels by pCi/l		
		> 0 < 4	> 4 < 10	> 10 < 20	> 20 < 50	> 50 < 100	> 100	Valid	less than 4 pCi/l	4 pCi/l and greater	% Radon Potential	Average	Highest
89402 P.O. Box Crystal Bay		16	4	1	0	0	0	21	16	5	23.8%	3.22	11.2
89405 EMPIRE		2	0	0	0	0	0	2	2	0	0%	1.30	1.3
89412 GERLACH		1	1	0	0	0	0	2	1	1	50.0%	3.75	5.7
89431 SPARKS		165	27	2	0	0	0	194	165	29	14.9%	2.46	18.4
89432 SPARKS		8	0	0	0	0	0	8	8	0	0%	1.88	3.1
89433 P.O. Box Sun Valley		155	10	0	0	0	0	165	155	10	6.1%	1.71	6.6
89434 SPARKS	Storey	201	4	0	0	0	0	205	201	4	2.0%	1.43	8.2
89435 P.O. Box Sparks		4	0	0	0	0	0	4	4	0	0%	0.93	1.6
89436 SPARKS		402	18	5	1	0	0	426	402	24	5.6%	1.98	49.0
89439 VERDI		28	11	3	2	1	0	45	28	17	37.8%	6.44	80.1
89441 SPARKS		132	17	3	0	1	0	153	132	21	13.7%	2.94	73.8
89442 WADSWORTH		3	0	0	0	0	0	3	3	0	0%	2.03	3.3
89450													
89451 INCLINE VILLAGE		388	174	24	4	1	0	591	388	203	34.3%	3.70	63.0
89452													
89501 RENO		15	6	3	2	0	0	26	15	11	42.3%	6.77	30.7
89502 RENO		243	34	8	0	1	0	286	243	43	15.0%	2.61	64.3
89503 RENO		219	32	3	2	0	0	256	219	37	14.5%	2.55	42.0
89504 P.O. Box Reno		1	0	0	0	0	0	1	1	0	0%	2.00	2.0
89505 P.O. Box Reno		7	0	1	0	0	0	8	7	1	12.5%	3.81	16.1

Washoe	Included in neighboring county	Range of radon levels in pCi/l						Total Number of Tests			Radon Levels by pCi/l		
		> 0 < 4	> 4 < 10	> 10 < 20	> 20 < 50	> 50 < 100	> 100	Valid	less than 4 pCi/l	4 pCi/l and greater	% Radon Potential	Average	Highest
89506 RENO		239	23	1	0	0	0	263	239	24	9.1%	2.10	12.3
89507 P.O. Box Reno		19	4	0	0	0	0	23	19	4	17.4%	1.78	5.2
89508 RENO		84	15	1	2	0	0	102	84	18	17.6%	3.01	41.2
89509 RENO		497	170	79	26	4	3	779	497	282	36.2%	5.86	149.0
89510 RENO		19	11	3	1	0	0	34	19	15	44.1%	5.03	20.1
89511 RENO		491	187	26	4	0	1	709	491	218	30.7%	3.74	155.6
89512 RENO		100	22	6	2	0	0	130	100	30	23.1%	3.42	33.6
89513 P.O. Box Reno		1	0	0	0	0	0	1	1	0	0%	0.50	0.5
89515 P.O. Box Reno		3	1	0	0	0	0	4	3	1	25.0%	3.23	6.7
89519 RENO		193	26	1	1	0	0	221	193	28	12.7%	2.22	26.7
89520 P.O. Box Reno		3	1	0	0	0	0	4	3	1	25.0%	2.73	5.3
89521 RENO	Storey	287	18	3	0	0	0	308	287	21	6.8%	1.89	17.9
89523 RENO		305	23	4	3	0	0	335	305	30	9.0%	2.06	34.0
89533 P.O. Box Reno		2	1	0	0	0	0	3	2	1	33.3%	3.83	4.3
89557 P.O. Box Reno		1	0	0	0	0	0	1	1	0	0%	0.60	0.6
89570 P.O. Box Reno		1	0	1	0	0	0	2	1	1	50.0%	5.88	11.1
89599 P.O. Box Reno		4	0	0	0	0	0	4	4	0	0%	2.43	3.3
89704 WASHOE VALLEY		61	46	7	1	0	0	115	61	54	47.0%	4.45	24.0
Totals		4300	886	185	51	8	4	6434	4300	1134	20.9%	3.26	155.6
% of Total Tests		79%	16%	3%	1%	0%	0%						

**Note: Results are based on independently tested homes from 1989 to Sept. 30, 2013, not scientific sampling. When known, post-mitigation results are not included and usable results are valid tests, one per home, using an average of multiple tests from the lowest tested level of the home.

Zip codes in Washoe County with no data: 89424, 89555

